

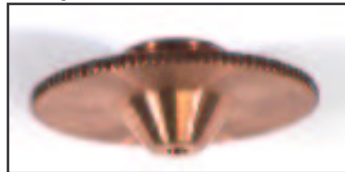

Nozzle electrode series B 2"

| Part Name | Ordering No. | Shape | Dia [mm] |
|----------------|-----------------|----------|----------|
| DE B2" 1.0 | P0571-281-00010 | Sombrero | 1.0 |
| DE B2" 1.2 | P0571-282-00012 | Sombrero | 1.2 |
| DE B2" 1.5 | P0571-283-00015 | Sombrero | 1.5 |
| DE B2" 2.0 | P0571-285-00020 | Sombrero | 2.0 |
| DE B2" 2.5 | P0571-286-00025 | Sombrero | 2.5 |
| DE B2" 1.0 CON | P0571-291-00010 | Conical | 1.0 |
| DE B2" 1.2 CON | P0571-292-00012 | Conical | 1.2 |
| DE B2" 1.5 CON | P0571-293-00015 | Conical | 1.5 |
| DE B2" 1.8 CON | P0571-294-00018 | Conical | 1.8 |
| DE B2" 2.0 CON | P0571-295-00020 | Conical | 2.0 |
| DE B2" 2.5 CON | P0571-297-00025 | Conical | 2.5 |
| DE B2" 3.0 CON | P0571-298-00030 | Conical | 3.0 |

Shape Sombrero:



Shape Conical:





Nozzle electrode series CS2"

| Part Name | Ordering No. | Dia [mm] |
|-----------------|------------------|----------|
| DE CS2" 1.0 /MS | P 0573 561 00010 | 1.0 |
| DE CS2" 1.2 /MS | P 0573 562 00012 | 1.2 |
| DE CS2" 1.5 /MS | P 0573 563 00015 | 1.5 |
| DE CS2" 2.0 /MS | P 0573 564 00020 | 2.0 |
| DE CS2" 2.5 /MS | P 0573 566 00025 | 2.5 |

Shape:





Nozzle electrode series HP1.5"

| Part Name+A2 | Ordering No. | Shape | Dia [mm] |
|-------------------|-----------------|----------|----------|
| DE HP1.5" 0.8 | P0591-569-00008 | Sombrero | 0.8 |
| DE HP1.5" 1.0 | P0591-561-00010 | Sombrero | 1.0 |
| DE HP1.5" 1.2 | P0591-562-00012 | Sombrero | 1.2 |
| DE HP1.5" 1.5 | P0591-563-00015 | Sombrero | 1.5 |
| DE HP1.5" 1.8 | P0591-564-00018 | Sombrero | 1.8 |
| DE HP1.5" 2.0 | P0591-565-00020 | Sombrero | 2.0 |
| DE HP1.5" 2.5 | P0591-566-00025 | Sombrero | 2.5 |
| DE HP1.5" 1.0 CON | P0591-571-00010 | Conical | 1.0 |
| DE HP1.5" 1.2 CON | P0591-572-00012 | Conical | 1.2 |
| DE HP1.5" 1.5 CON | P0591-573-00015 | Conical | 1.5 |
| DE HP1.5" 1.8 CON | P0591-574-00018 | Conical | 1.8 |
| DE HP1.5" 2.0 CON | P0591-575-00020 | Conical | 2.0 |
| DE HP1.5" 2.5 CON | P0591-576-00025 | Conical | 2.5 |
| DE HP1.5" 3.0 CON | P0591-577-00030 | Conical | 3.0 |
| DE HP1.5" 4.0 CON | P0591-578-00040 | Conical | 4.0 |
| DE HP1.5" 5.0 CON | P0591-579-00050 | Conical | 5.0 |

Shape Sombrero:



Shape Conical:





Nozzle electrode series M1.5" C us CON

| Part Name | Ordering No. | Dia [mm] |
|-----------------------|-----------------|----------|
| DE M1.5" 1.0 C us CON | P0352-333-00010 | 1.0 |
| DE M1.5" 1.2 C us CON | P0352-334-00012 | 1.2 |
| DE M1.5" 1.5 C us CON | P0352-335-00015 | 1.5 |
| DE M1.5" 1.8 C us CON | P0352-336-00018 | 1.8 |

Shape:





Nozzle electrode series M1.5" DL

| Part Name | Ordering No. | Dia [mm] |
|-----------------|-----------------|----------|
| DE M1.5" 1.0 DL | P0380-251-00010 | 1.0 |
| DE M1.5" 1.2 DL | P0380-252-00012 | 1.2 |
| DE M1.5" 1.5 DL | P0380-253-00015 | 1.5 |
| DE M1.5" 2.0 DL | P0380-254-00020 | 2.0 |
| DE M1.5" 2.5 DL | P0380-255-00025 | 2.5 |
| DE M1.5" 3.0 DL | P0380-256-00030 | 3.0 |

Shape:





Nozzle electrode series M1.5" DXN

| Part Name | Ordering No. | Dia [mm] | X [mm] |
|------------------|-----------------|----------|--------|
| DE M1.5" 1.0 DXN | P0492-628-00010 | 1.0 | 16.5 |
| DE M1.5" 1.2 DXN | P0492-629-00012 | 1.2 | 16.5 |
| DE M1.5" 1.5 DXN | P0492-627-00015 | 1.5 | 15.5 |
| DE M1.5" 1.7 DXN | P0492-630-00017 | 1.7 | 14.5 |
| DE M1.5" 2.0 DXN | P0492-626-00020 | 2.0 | 14.5 |
| DE M1.5" 2.5 DXN | P0492-625-00025 | 2.5 | 13.5 |

shape:

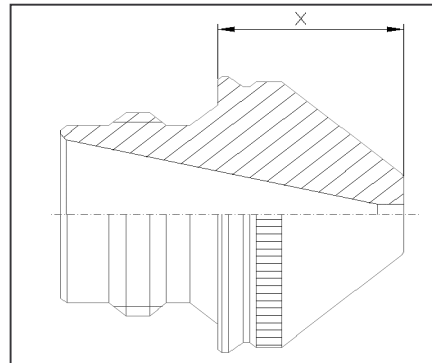



Nozzle electrode series M1.5" HN Z

| Part Name | Ordering No. | Shape | Dia [mm] |
|-----------------------|-----------------|-----------|----------|
| DE M1.5" 1.0 C us | P0352-323-00010 | Cylindric | 1.0 |
| DE M1.5" 1.2 C us | P0352-324-00012 | Cylindric | 1.2 |
| DE M1.5" 1.5 C us | P0352-325-00015 | Cylindric | 1.5 |
| DE M1.5" 1.8 C us | P0352-326-00018 | Cylindric | 1.8 |
| DE M1.5" 2.0 C us | P0352-327-00020 | Cylindric | 2.0 |
| DE M1.5" 2.5 C us | P0352-328-00025 | Cylindric | 2.5 |
| DE M1.5" 1.0 C us CON | P0352-333-00010 | Concave | 1.0 |
| DE M1.5" 1.2 C us CON | P0352-334-00012 | Concave | 1.2 |
| DE M1.5" 1.5 C us CON | P0352-335-00015 | Concave | 1.5 |
| DE M1.5" 1.8 C us CON | P0352-336-00018 | Concave | 1.8 |

Shape Cylindric:



Shape Concave:





Nozzle electrode series M1.5" KN

| Part Name | Ordering No. | Dia [mm] |
|-----------------|-----------------|----------|
| DE M1.5" 1.0 KN | P0494-853-00010 | 1.0 |
| DE M1.5" 1.2 KN | P0494-854-00012 | 1.2 |
| DE M1.5" 1.5 KN | P0494-855-00015 | 1.5 |
| DE M1.5" 2.0 KN | P0494-857-00020 | 2.0 |

Shape:

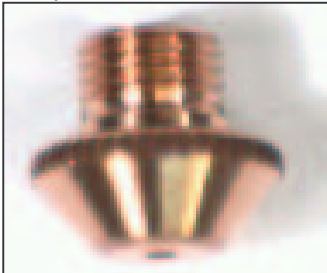



Nozzle electrode series M1.5" KN TAK

| Part Name | Ordering No. | Dia [mm] |
|---------------------|-----------------|----------|
| DE M1.5" 1.0 KN TAK | P0494-787-00010 | 1.0 |
| DE M1.5" 1.2 KN TAK | P0494-788-00012 | 1.2 |
| DE M1.5" 1.5 KN TAK | P0494-789-00015 | 1.5 |

Shape:





Nozzle electrode series M1.5" KS

| Part Name | Ordering No. | Dia [mm] |
|-----------------|-----------------|----------|
| DE M1.5" 1.0 KS | P0491-161-00010 | 1.0 |
| DE M1.5" 1.2 KS | P0491-162-00012 | 1.2 |
| DE M1.5" 1.5 KS | P0491-163-00015 | 1.5 |
| DE M1.5" 2.0 KS | P0491-165-00020 | 2.0 |

Shape:

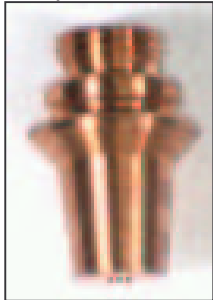



Nozzle electrode series YH27

| Part Name | Ordering No. | Dia [mm] |
|--------------------|-----------------|----------|
| DE YH27 0.8 F70 us | P0589-424-00008 | 0.8 |
| DE YH27 1.0 F70 us | P0589-426-00010 | 1.0 |
| DE YH27 1.2 F70 us | P0589-425-00012 | 1.2 |
| DE YH27 1.5 F70 us | P0589-427-00015 | 1.5 |
| DE YH27 2.0 F70 us | P0589-428-00020 | 2.0 |

Shape:





Nozzle electrode series YK52 F80

| Part Name | Ordering No. | Dia [mm] |
|--------------------|-----------------|----------|
| DE YK52 0.8 F80 us | P0587-842-00008 | 0.8 |
| DE YK52 1.0 F80 us | P0587-841-00010 | 1.0 |
| DE YK52 1.5 F80 us | P0587-846-00015 | 1.5 |

Shape:





Ceramic Part KT B2"

| | |
|------------------|---------------------|
| Part Name | Ordering No. |
| KT B2" | P0571-260-00001 |

Shape:





Ceramic Part KT DXN

| Part Name | Ordering No. |
|--------------|-----------------|
| KT M1.5" DXN | P0497-605-00001 |

Shape:

